

Do not scale drawings. Use figured dimensions only. This drawing is the copyright of Allen Jack + Cottier Architects and is protected under the Copyright Act 1968. Do not alter, reproduce or transmit in any form, or by any means without the express permission of Allen Jack + Cottier Architects.

Nominated Architects: Keith Cottier AM 2264, Glynn N Evans 2870, Michael Heenan 5264, Peter Ireland 6665, Reginald Smith 3310, Peter Stronach 3372.

**Drawing Status**  
**NOT FOR CONSTRUCTION**

No	Date	Description	Ver	App'd
02	22.07.09	DA ISSUE		
01	30.06.09	CLIENT ISSUE		

No	Date	Description	Ver	App'd
Revisions				



Location Plan

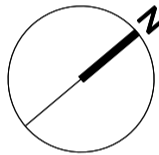

Consultants



**Architect**  
**ALLEN JACK+COTTIER**  
79 Myrtle Street Chippendale NSW 2008 AUSTRALIA  
ph +61 2 9311 8222 fx +61 2 9311 8200 ABN 63 003 782 250

**Project**  
**THE CRUISING YACHT CLUB OF AUSTRALIA**

Proj No. 08028

**Drawing Title**  
**DETAILS CAR PARK BASEMENT RAMP**

Scale	Drawing No	Issue
1:100	DA 4200	2



**01 BASEMENT RAMP**  
Plan 1:100

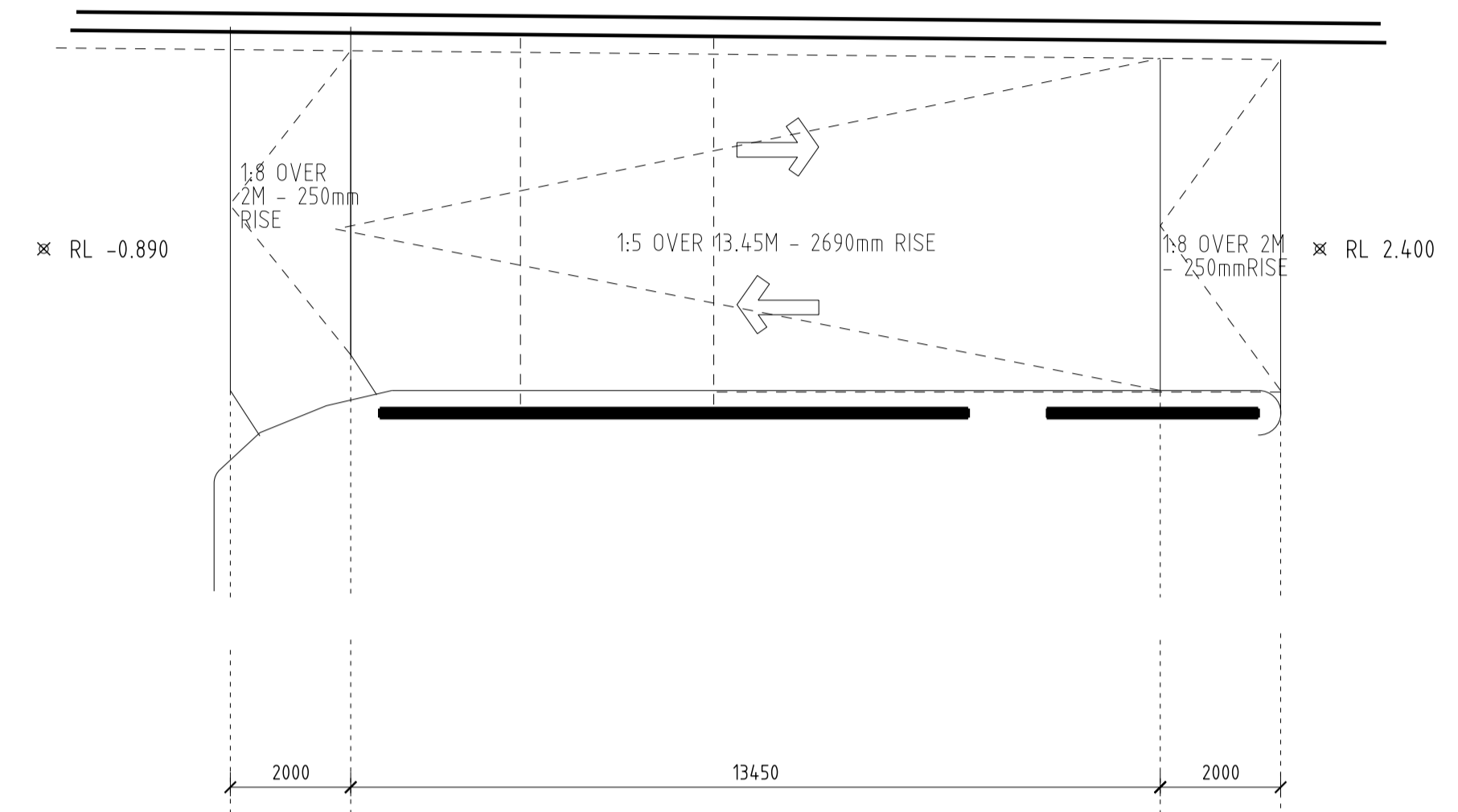

LEVEL 1  
RL 5.750

LEVEL GROUND  
RL 2.400

LEVEL BASEMENT  
RL -0.890

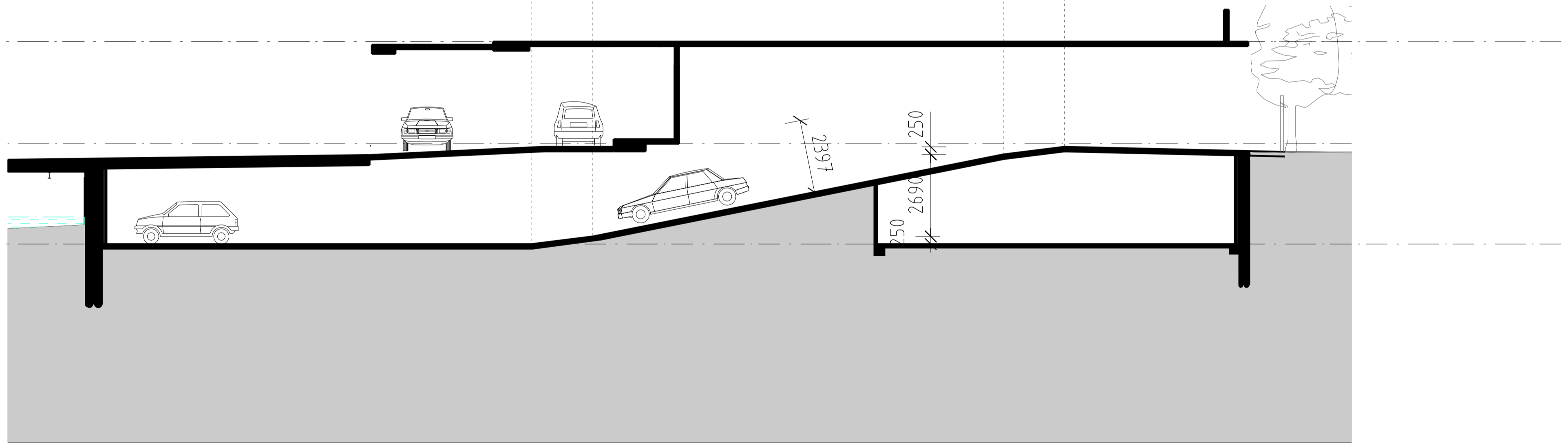

**02 BASEMENT RAMP**  
Section AA 1:100

REF: G:\Projects\NSW\_0708\_Cruising\_Yacht\_Club\_Designs\room\_Club\_Designs\1111\sheet\_1111\sheet\_1111\sheet\_1111\sheet\_1111.dwg PLOT DATE & TIME: 2/10/2009 2:03:21 PM PLOTTED & CHECKED BY: F. Malone