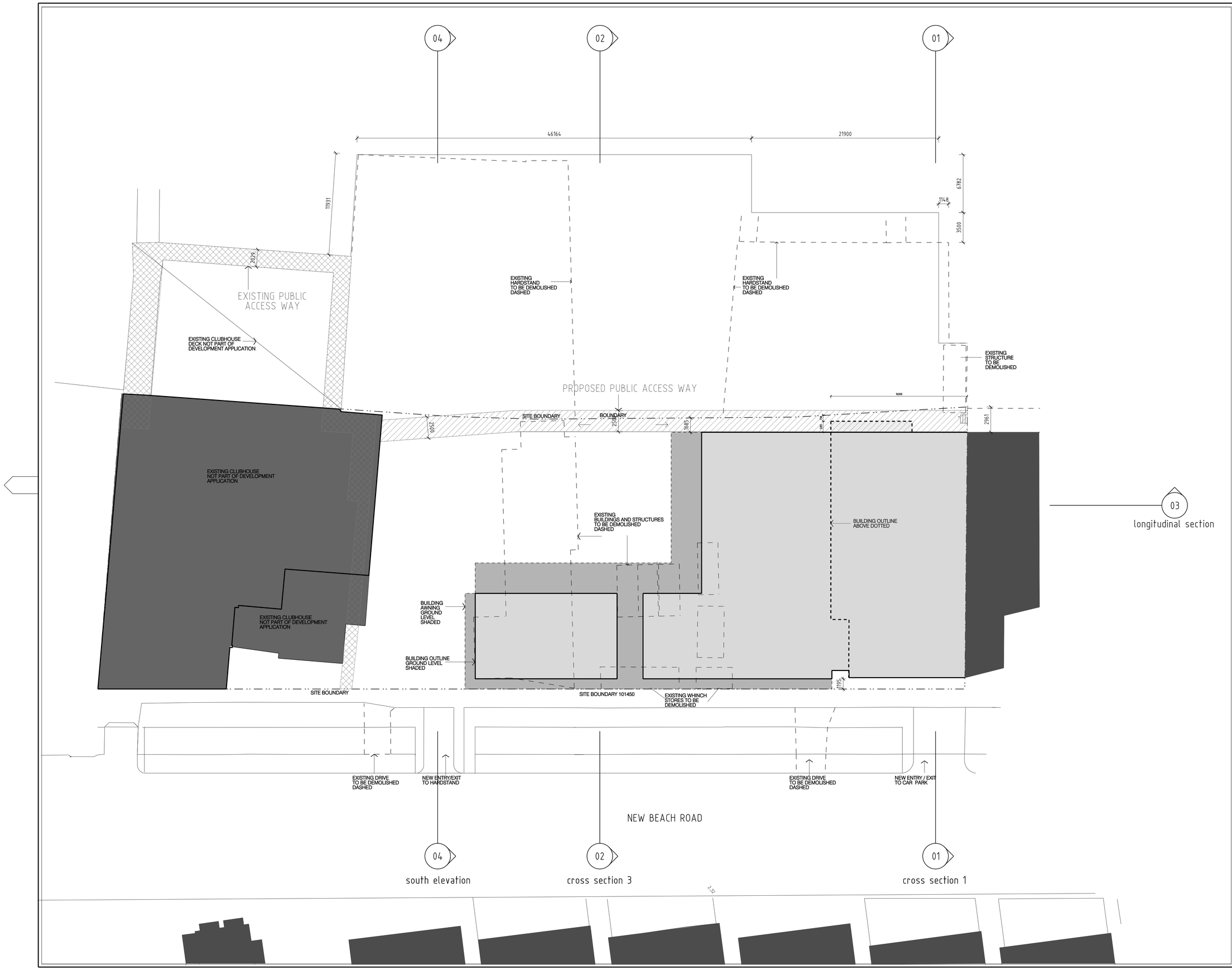

Do not scale drawings. Use figured dimensions only. This drawing is the copyright of Allen Jack + Cottier Architects and is protected under the Copyright Act 1968. Do not alter, reproduce or transmit in any form, or by any means without the express permission of Allen Jack + Cottier Architects.

Nominated Architects: Keith Cottier AM 2264, Glynn N Evans 2839, Michael Heenan 5264, Peter Ireland 6661, Reginald Smith 3312, Peter Stronach 3372.

Drawing Status

NOT FOR CONSTRUCTION

No	Date	Description	Ver	App'd
02	24.08.09	DA ISSUE		
01	01.07.09	CLIENT ISSUE		

Revisions

Location Plan

Consultants

Client

CRUISING YACHT CLUB OF AUSTRALIA
Home of the Sydney Hobart Yacht Race

Architect

ALLEN JACK+COTTIER
79 Myrtle Street Chippendale NSW 2008 AUSTRALIA
ph +61 2 9311 8222 fx +61 2 9311 8200 ABN 53 003 782 250

Project

THE CRUISING YACHT CLUB OF AUSTRALIA

Proj No. 08028

Drawing Title

SITE BOUNDARY AND SETBACKS

Scale	Drawing No	Issue
1:200	DA 1004	02

0 2.5M 5M 10M 15M

A1

REF: Q:\Projects\08_028_Cruising_Yacht_Club\design_files\sheet_files\DA\08028_DA004.dgn

PLOT DATE & TIME: 24/08/2009\28:47 AM PLOTTED & CHECKED BY: Falsone